

106 *f*

113

121

128

**G** **H** *Andante (in 3)* **I**  
"Russian Alleluia"  
16 16

*ritard poco a poco (in 3)* *p*

170 *f*

**J**

178

186

**K**

194 *p*

202 *p*

**L** **M** "The first Nowell"  
6 2 15

229 *p*

236 *f*

244

252

260 *f*

268 *f*

293 *f* *Piú mosso al fine*

301 *f*

321 *f*

327 *f*

# Five Yuletide Waltzes

Clarinets

Arranged by David C. Larrick

Easy jazz waltz (swing eighths) "We wish you a merry Christmas"

**A** *Meno mosso* (straight eighths)

**B** *Adagio* "Lully, lulla"

Perform this arrangement freely, and copy and distribute it widely, as long as the copies include this notice.  
Encourage my efforts by sending a voluntary payment through my website, [note8.com](http://note8.com).

Arrangement ©1998 by David C. Larrick. Recording rights reserved.

**D** *Maestoso*

**E** *Allegro vivace (in 1)*

"Bring a torch, Jeannette, Isabella"

66

76

84

92

99

**F**

106

111

119

128

**H** *Andante (in 3)*

"Russian Alleluia"

133

**I** *unis.*

154 *p*

162

**J**

170 *f*

178

**K** *unis.*

186 *p*

194

**L**

202 *p*

**M** "The first Nowell" *unis.*

212 *p*

219

226

232 *p*

240 *f* 1 1

248 1

255 O 1

263 *f* 2 4

274 *f* unis. P 8 legato *f*

288 *f* Piú mosso al fine Q 2 Flute *f*

297 R 10 S 5 *f*

317

325

# Five Yuletide Waltzes

Alto Sax

Arranged by David C. Larrick

Easy jazz waltz (swing eighths) "We wish you a merry Christmas"

1

9

**A** *Meno mosso (straight eighths)*

**B** *Adagio "Lully, lulla"*

15

25

34

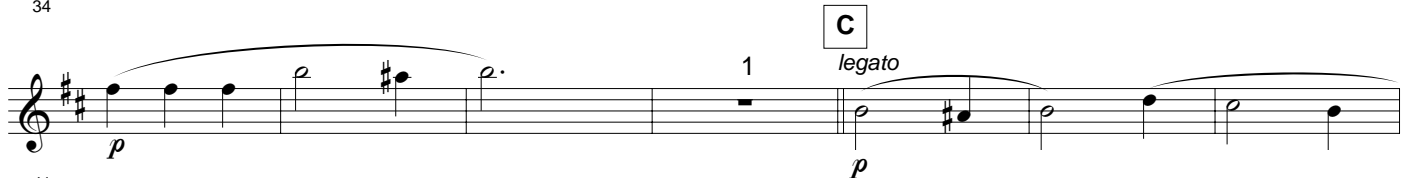

41

48

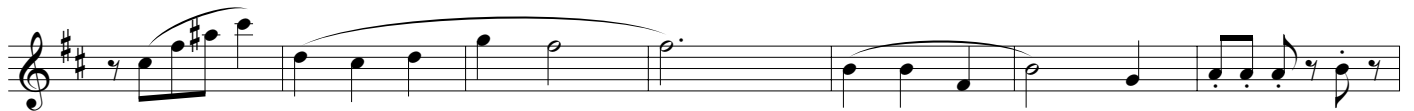

55

**D** *Maestoso*

**E** *Allegro vivace (in 1)*

"Bring a torch, Jeannette, Isabella"

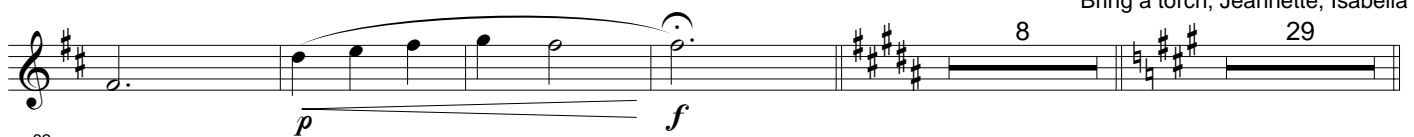

62

Perform this arrangement freely, and copy and distribute it widely, as long as the copies include this notice.  
Encourage my efforts by sending a voluntary payment through my website, [note8.com](http://note8.com).

Arrangement ©1998 by David C. Larrick. Recording rights reserved.

**F**

103 *f*

110

117

**G**

124 *p*

**H** *Andante (in 3)* "Russian Alleluia" 2 16

131 *ritard poco a poco (in 3)* *p*

**I**

154 *p*

162

**J**

170 *f*

178

**K**

186

194

210

240

256

263

276

290

303

319

327

# Five Yuletide Waltzes

Tenor Sax

Arranged by David C. Larrick

Easy jazz waltz (swing eighths) "We wish you a merry Christmas"

1 *p*

3

9

**A** *Meno mosso (straight eighths)* **B** *Adagio "Lully, lulla"*

6 *p* *legato*

15 *Alto Sax*

27 *f*

27 *Alto Sax*

38 *p* *legato*

38

48

48 *Alto Sax*

58 *p* *f*

**D** *Maestoso* **E** *Allegro vivace (in 1)*

8 29

58 **F** *f*

103

112

121 **G**

Perform this arrangement freely, and copy and distribute it widely, as long as the copies include this notice.  
Encourage my efforts by sending a voluntary payment through my website, [note8.com](http://note8.com).

Arrangement ©1998 by David C. Larrick. Recording rights reserved.

**H** *Andante (in 3)* "Russian Alleluia"

130 *ritard poco a poco (in 3)* *p*

146

**I**

154

162

**J**

170

178

**K**

186

**L** *Baritone T.C.*

194 *p* *Baritone T.C.*

**M** "The first Nowell" 23

208 *Baritone T.C.*

237 **N** *f*

244

251

258 **O** 1 *f*

265 **P** 2 6 Baritone T.C.

278 *f* 6

290 **Q** *f* *Piú mosso al fine* 7 **R** *f*

303 **S** 7 5 *f*

320

328

# Five Yuletide Waltzes

Bari Sax

Arranged by David C. Larrick

Easy jazz waltz (swing eighths) "We wish you a merry Christmas"

1 *p*

9

**A** *Meno mosso* (straight eighths)

**B** *Adagio* "Lully, lulla"

15 *p* *legato*

25 *f*

39 *p*

**D** *Maestoso*

**E** *Allegro vivace* (in 1)

**F**

"Bring a torch, Jeannette, Isabella"

63 *p* *rit.* *f* *f*

105

113

122 **G**

Perform this arrangement freely, and copy and distribute it widely, as long as the copies include this notice.  
Encourage my efforts by sending a voluntary payment through my website, [note8.com](http://note8.com).

Arrangement ©1998 by David C. Larrick. Recording rights reserved.

**H** *Andante (in 3)* "Russian Alleluia"

130

ritard poco a poco (in 3)

*p*

1 1 4 1 7

146

*p*

**I**

154

162

**J**

170

*f*

178

**K**

186

**L**

194

*p*

7 6 2

**M** "The first Nowell" **N**  
23  
214 *f*

244

253

**O**  
1 2 6  
262 *f*

**P** 4 6 **Q**  
276 *f*

*Piú mosso al fine*  
7 **R** 7 **S**  
293 *f*

5  
313 *f*

325

# Five Yuletide Waltzes

Trumpets

Arranged by David C. Larrick

Easy jazz waltz (swing eighths) "We wish you a merry Christmas"

1 *p* *marcato* *f*

**A** *Meno mosso (straight eighths)* **C** 6 *p*

**D** *Maestoso* 6 *f*

**E** *Allegro vivace (in 1) "Bring a torch, Jeannette, Isabella"* 18 *p* **F** *f*

104 112

121 **G**

Perform this arrangement freely, and copy and distribute it widely, as long as the copies include this notice.  
Encourage my efforts by sending a voluntary payment through my website, [note8.com](http://note8.com).

Arrangement ©1998 by David C. Larrick. Recording rights reserved.

M "The first Nowell" 23 *f*

N

212

243

250

258 *f*

265

273 *f* *legato*

286 *Più mosso al fine*

R 10 S 1 7

301 *f*

324 *f*

# Five Yuletide Waltzes

Arranged by David C. Larrick

Trombones, transposed for Horns

*Easy jazz waltz (swing eighths) "We wish you a merry Christmas"*

**A** *Meno mosso (straight eighths)*

**B** *Adagio*  
"Lully, lulla"

**D** *Maestoso*

**E** *Allegro vivace (in 1) "Bring a torch, Jeannette, Isabella"*

Perform this arrangement freely, and copy and distribute it widely, as long as the copies include this notice.  
Encourage my efforts by sending a voluntary payment through my website, [note8.com](http://note8.com).

Arrangement ©1998 by David C. Larrick. Recording rights reserved.

97 *p*

103 **F** *f*

111

119 1

126 **G** 1 1 1

133 *p* **H** *Andante (in 3)* *ritard poco a poco (in 3)* **I** 16 8

162 *p*

170 **J** *f* *unis.*

178 *unis.*

186 **K**

194 *p*

L

M "The first Nowell"

N

O

P

**Q** *Piú mosso al fine* **R** *unis.*

291

308

319

327

# Five Yuletide Waltzes

Baritone T.C.

Arranged by David C. Larrick

Easy jazz waltz (swing eighths) "We wish you a merry Christmas"

1

11

**A** *Meno mosso (straight eighths)* **B** *Adagio*  
"Lully, lulla"

17

**C** *legato*

24

48

**D** *Maestoso*

66

**E** *Allegro vivace (in 1)* "Bring a torch, Jeannette, Isabella" (4)

72

78

86

Perform this arrangement freely, and copy and distribute it widely, as long as the copies include this notice.  
Encourage my efforts by sending a voluntary payment through my website, [note8.com](http://note8.com).

Arrangement ©1998 by David C. Larrick. Recording rights reserved.

102 **F**  
*p* *f*

109

117

125 **G** **H** *Andante (in 3)*  
*ritard poco a poco (in 3)*

"Russian Alleluia"

138 *p*

146

154 **I**

162

170 **J** *f*

178

186 **K**

# Five Yuletide Waltzes

Trombones

Arranged by David C. Larrick

Easy jazz waltz (swing eighths) "We wish you a merry Christmas"

**A** *Meno mosso* (straight eighths)

**B** *Adagio*  
"Lully, lulla"

**C**

**D** *Maestoso*

**E** *Allegro vivace* (in 1) "Bring a torch, Jeannette, Isabella"

Perform this arrangement freely, and copy and distribute it widely, as long as the copies include this notice.  
Encourage my efforts by sending a voluntary payment through my website, [note8.com](http://note8.com).

Arrangement ©1998 by David C. Larrick. Recording rights reserved.

97 *p*

103 *f*

111

119

126

133 *p*

162 *p*

170 *f*

178

186

194 *p*

*ritard poco a poco (in 3)*

"Russian Alleluia"

16

8

L

M "The first Nowell"

N

O

**Q** *Piú mosso al fine* **R** *unis.*

291

2 8 2

*f*

308

**S** 5

*f*

319

327

# Five Yuletide Waltzes

Tuba

Arranged by David C. Larrick

*Easy jazz waltz (swing eighths)*

"We wish you a merry Christmas"

**A** *Meno mosso (straight eighths)*

*marcato*

**B** *Adagio*

Bari Sax "Sally, lulla"

**C**

Perform this arrangement freely, and copy and distribute it widely, as long as the copies include this notice.  
Encourage my efforts by sending a voluntary payment through my website, [note8.com](http://note8.com).

Arrangement ©1998 by David C. Larrick. Recording rights reserved.

**D** *Maestoso*

66 *f*

**E** *Allegro vivace (in 1)* "Bring a torch, Jeannette, Isabella"

74 *p* (4) (8) (10)

86

97 *f* **F**

106 *f*

113

120 1

127 **G** **H** *Andante (in 3)*  
*ritard poco a poco (in 3)*

"Russian Alleluia"

138 *p*

146

I

154

162

J

170 *f*

178

K

186

L

194 *p*

208

**M** "The first Nowell"

15  
214 *p*

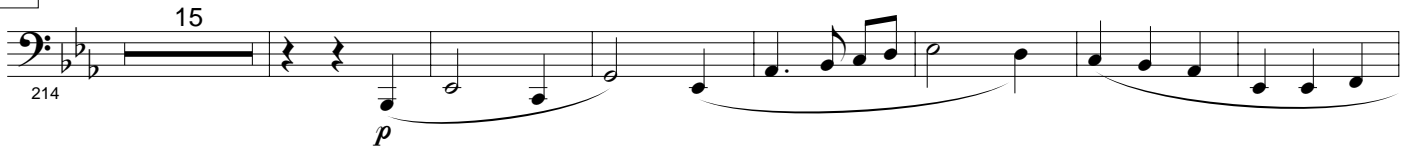

**N**  
236 *f*

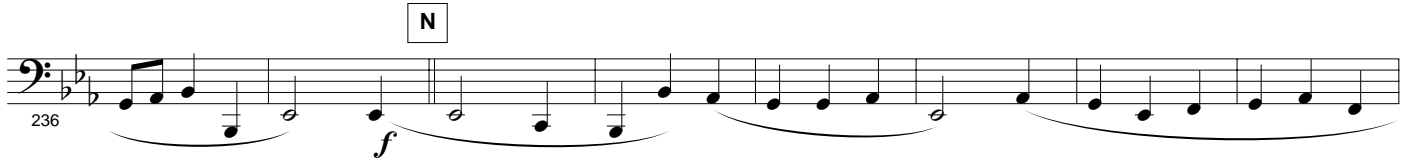

244

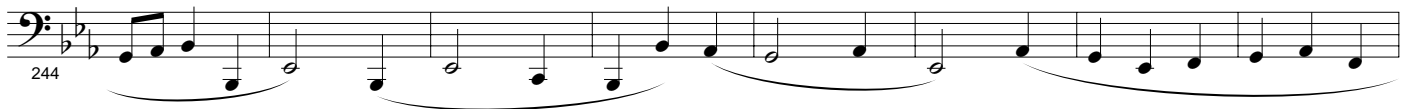

252

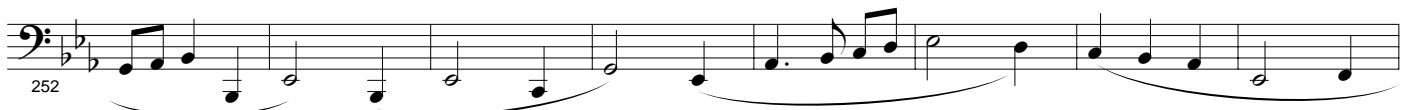

**O**  
260 *f*

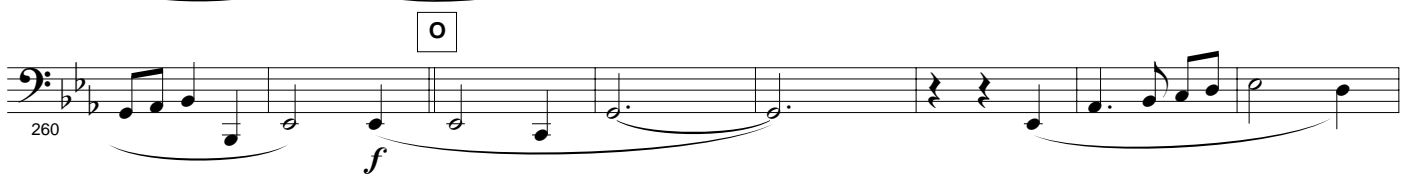

2  
268

**P**  
276

7 **Q** 2 *Piú mosso al fine* **R** 2  
284 *f*

305

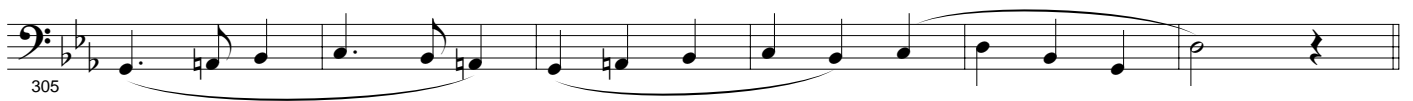

**S**  
5  
311 *f*

325

# Five Yuletide Waltzes

Percussion

Arranged by David C. Larrick

Easy jazz waltz (swing eighths) "We wish you a merry Christmas"

The score is written for a single percussion part in 3/4 time. It includes the following sections:

Perform this arrangement freely, and copy and distribute it widely, as long as the copies include this notice.  
Encourage my efforts by sending a voluntary payment through my website, [note8.com](http://note8.com).

Arrangement ©1998 by David C. Larrick. Recording rights reserved.

**F** snare on

103 *f*

119

**G** **H** *Andante (in 3) "Russian Alleluia"*

127 *f* *ritard poco a poco (in 3)*

**I** **J** snare off

154 *f*

178

**K**

186

**L** **M** "The first Nowell" **N** snare on

194 *f*

244

**O**

252

**P** Sleigh bells

276

284

311

321

329